

# 1. Ouverture

Komp. Sigurd Barrett  
Arr. John Kristensen

- Verdens bedste instrument -

**A** ♩ = 146

7 **B**

12 **C**

21

27 **D** **E**

33

46 **F**

52

57

Tuba

1 Overture

65

71

76

81

86

A Tempo

Tuba

2. Violiner

- Verdens bedste instrument -

A ♩ = 150

TACET

Tuba

### 3. Bratscher

- Verdens Instrumesterskaberne i Musik -

♩ = 122

TACET

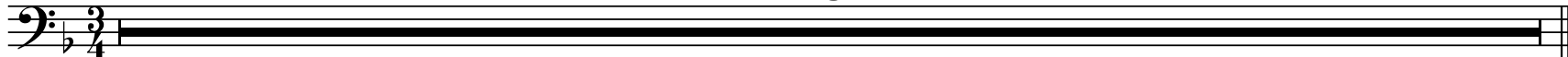

Tuba

### 4. Celloer

- Verdens bedste instrument -

♩ = 140

TACET

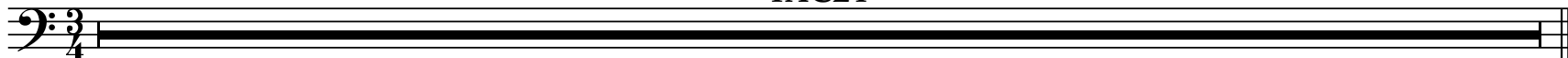

Tuba

### 5. Kontrabasser

- Verdens bedste instrument -

♩ = 126

TACET

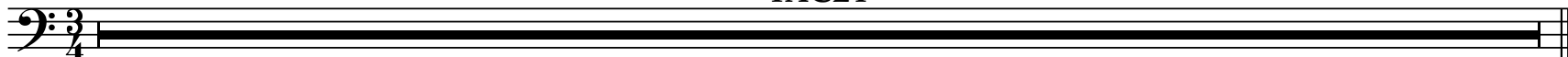

Tuba

### 6. Strygerkadence

- Verdens bedste instrument -

♩ = 120

TACET

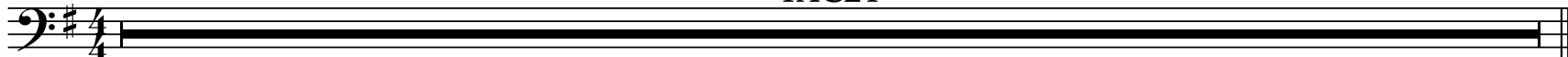

Tuba

### 7. Blæser Disharmoni

- Verdens bedste instrument -

Ugly, Out of Tune

Look Angry!

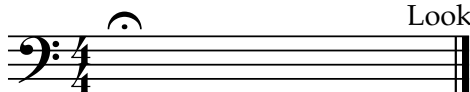

*ffz*

Tuba

8. Klarinet  
- Verdens bedste instrument -

♩ = 154

TACET

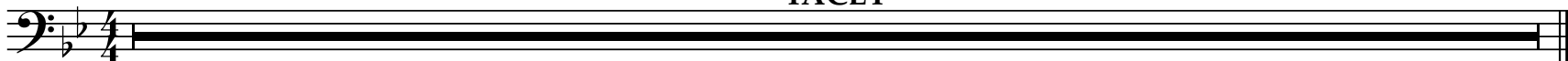

Tuba

9. Obo  
- Verdens bedste instrument -

♩ = 154

TACET

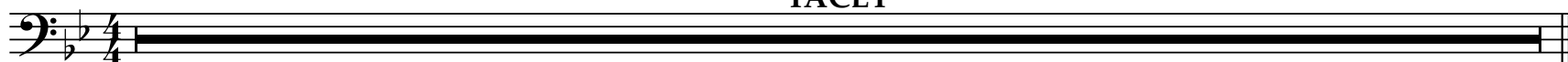

Tuba

10. Klarinet og Obo  
- Verdens bedste instrument -

♩ = 154

TACET

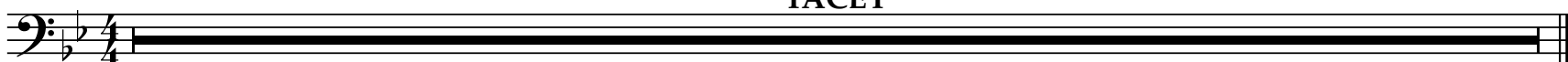

Tuba

11. Fagot  
- Verdens bedste instrument -

♩ = 106

TACET

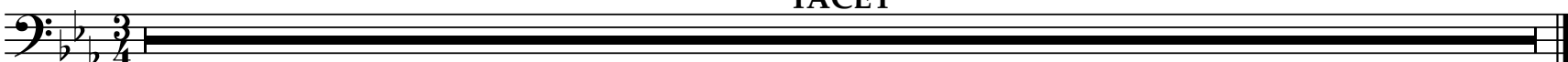

Tuba

12. Fløjte  
- Verdens bedste instrument -

♩ = 100

TACET

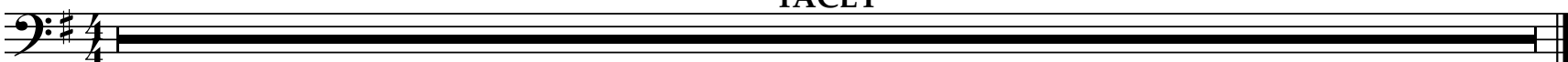

Tuba

# 13. Træblæser kadence

- Verdens bedste instrument -

♩ = 160

TACET

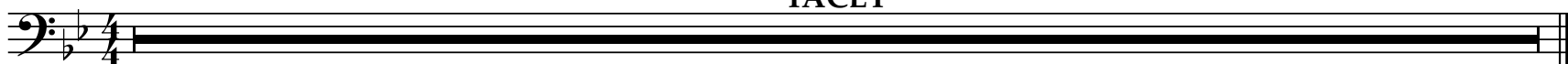

Tuba

# 14. Messingblæser fanfare

- Verdens bedste instrument -

Maestoso

rit.

Look Proud!

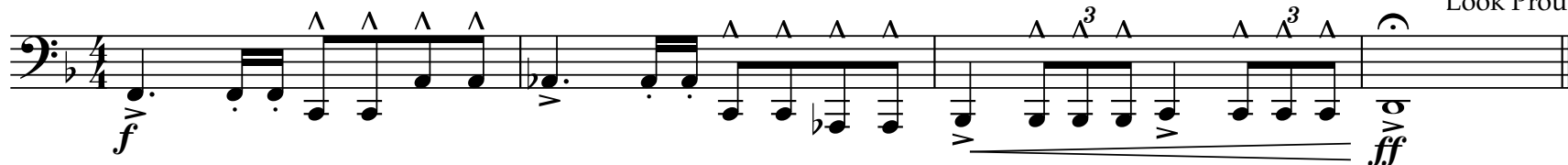

Tuba

# 15. Trompet

- Verdens bedste instrument -

accel.

♩ = 104

TACET

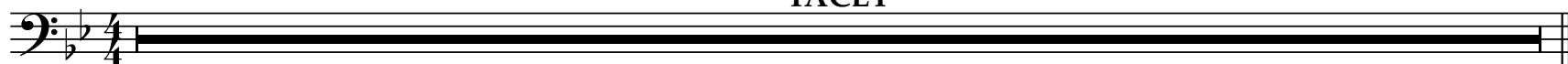

Tuba

# 16. Basun

- Verdens bedste instrument -

♩ = 92

TACET

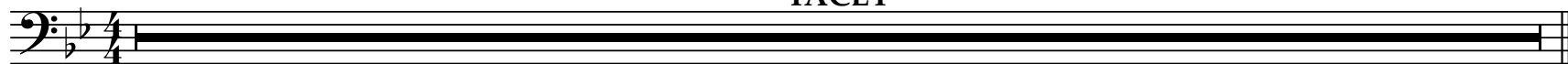

Tuba

# 17. Horn

- Verdens bedste instrument -

♩ = 110

4

8

12

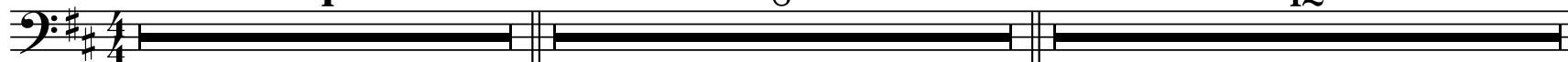

25

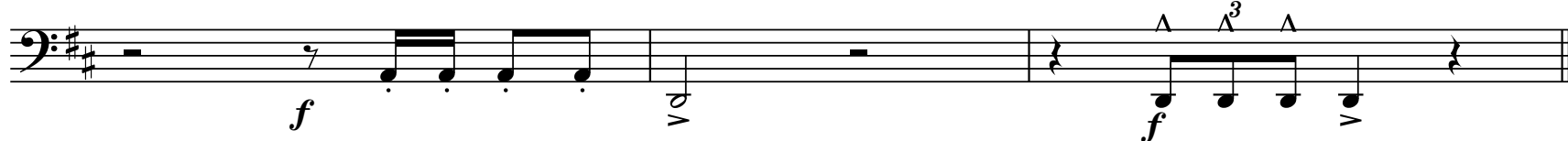

Tuba

# 18. Tuba

- Verdens Instrumesterskaberne i Musik -

♩ = 60

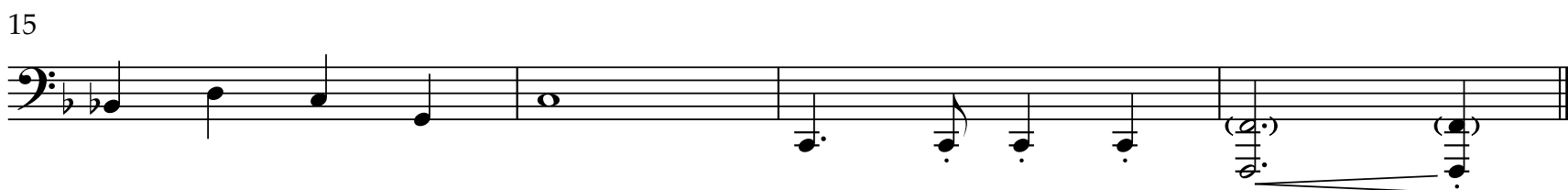
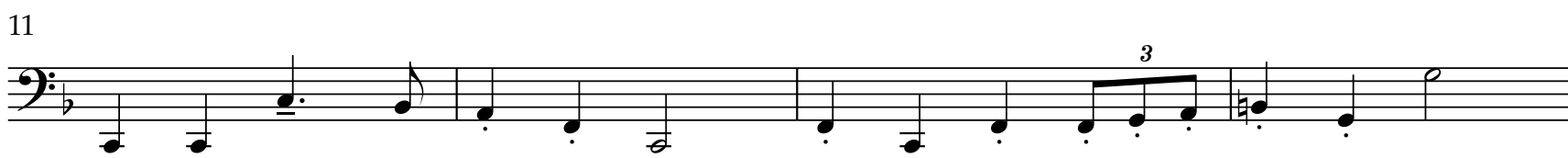
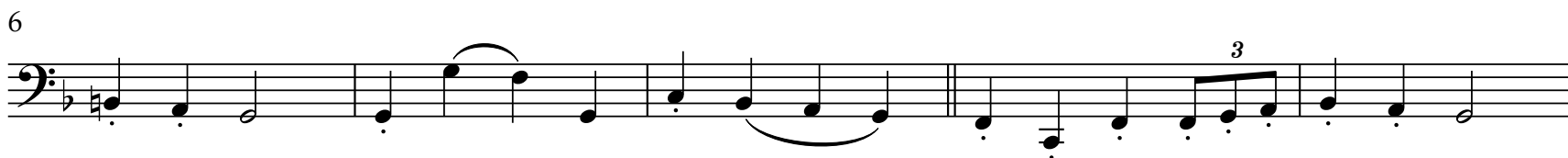

Tuba

# 19-20. Slagtøj 1 takt

- Verdens bedste instrument -

♩ = 116

TACET

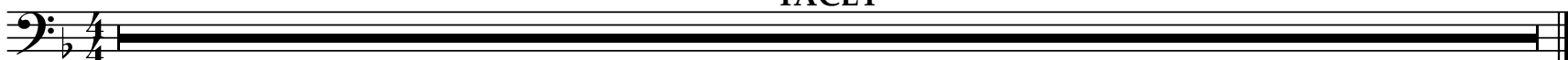

Tuba

# 21. Slagtøj

- Verdens bedste instrument -

♩ = 116

TACET

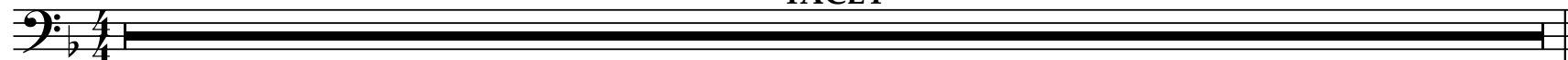

Tuba

# 22. YouTuba

- Verdens bedste instrument -

♩ = 120

5

Tuba

# 23. Træblæserne I Skoven

- Verdens bedste instrument -

♩ = 110

TACET

Tuba

## 24. Messingblæserne ved kongeslottet

- Verdens bedste instrument -

♩ = 110

11

16

23

Tuba

## 25. Messing grin

- Verdens bedste instrument -

♩ = 110

Tuba

## 26. Sejrssikker messingblæser fanfare

- Verdens bedste instrument -

♩ = 110

Tuba

# 27. Strygerne ved havet

- Verdens Bedste Instrument -

♩ = 118

TACET

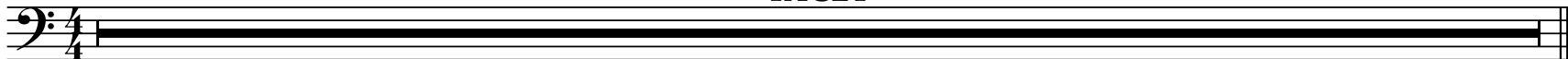

Tuba

# 28. Slagtøj i fitnesscenter

- Verdens bedste instrument -

♩ = 142

6

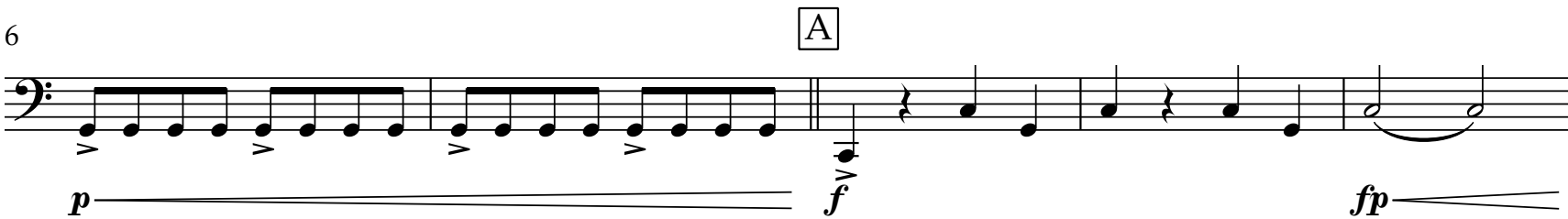

11

15

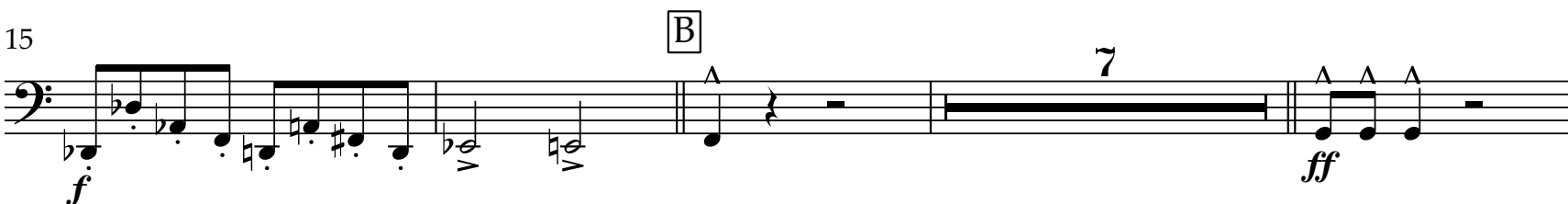

26

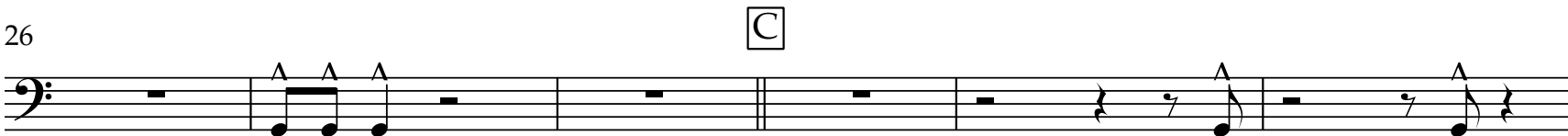

32

Tuba

### 30. Trist bratsch motiv

- Verdens bedste instrument -

♩ = 102

TACET

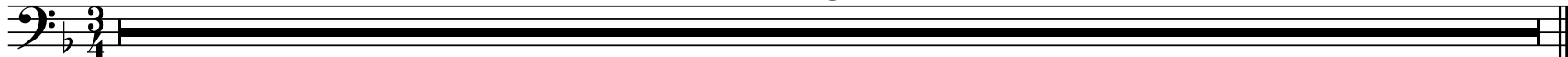

Tuba

### 31. Klarinet og obo driller

- Verdens bedste instrument -

A ♩ = 164

4

cue:

"Schhh...!"

Tuba

### 32. Tuba inviterer alle i koncertsalen

- Verdens bedste instrument -

A ♩ = 124

Stand up

6

Sit down

Tuba

### 33. Tuba fanfare

- Verdens bedste instrument -

♩ = 132

Stand up

Sit down

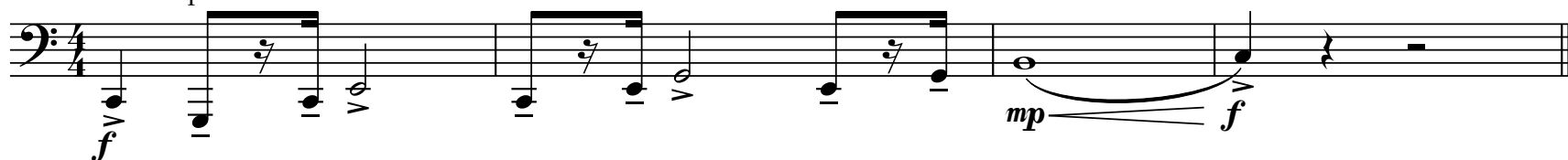

Tuba

# 34. Orkestret spiller falsk

- Verdens bedste instrument -

Shake your heads!

Play out of tune

Shout: "Vi vil stemme!"

Tuba

# 35. Obo stemmer orkestret

- Verdens bedste instrument -

Tuning Session

Obo

Orchestra

Tuba

# 36. Træblæsere

- Verdens bedste instrument -

Tuba

# 29. Tuba spørgetema

- Verdens bedste instrument -

♩ = 110

5

*mf*

5

*f*

9 **A**

*mf*

13

*f*

18 **B**

*f*

23

*sfz*

27

*sfz*

*ff*

Tuba

# 37. Slagtøj

- Verdens bedste instrument -

♩=112

9 A 2

15 *marcato* *f* (Protect your ears) 2 2

21 B C (Cheer & root for the trombone: "yeah! Wauw!") 8 8

Tuba

# 38. Glissader

- Verdens bedste instrument -

♩=112

4 4

9 Stand up! *ff* *mp* Sit down!

Tuba

# 39. Tempokonkurrence

- Verdens bedste instrument -

♩=114

2

*mf*

5

accel. . . . . ♩=124

4

*mp* *p*

9

accel. . . . . ♩=130

4

*mp* *mp*

13

accel. . . . . ♩=136

4

*mf* *mp*

17

accel. . . . . 8

21

♩=150

**Chaos!**

*f*

Tuba

# 40. Konkurrencen om de smukkeste toner

- Verdens bedste instrument -

♩=140

8 5 A 8

22

*mp*

26

*ff*

30

*f*

Chaos!

Tuba

# 41. Woodblock

- Verdens bedste instrument -

Woodblock

(Everybody Laughing)

Tuba

# 42. Opadgående løb

- Verdens bedste instrument -

Clap and make appreciative outbursts towards the participants

**A** Fagot

Violin

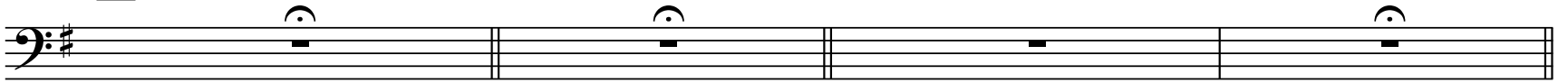

5 Basun

Klarinet

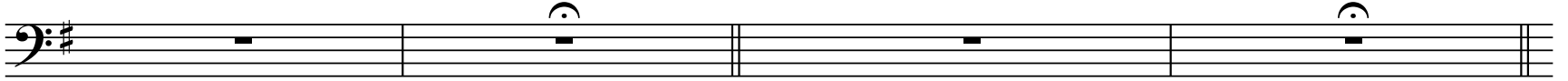

9 Trompet

Fløjte

Applause!

Tuba

# 43. Nedadgående løb

- Verdens bedste instrument -

Clap and make appreciative outbursts towards the participants

Bratsch

Obo

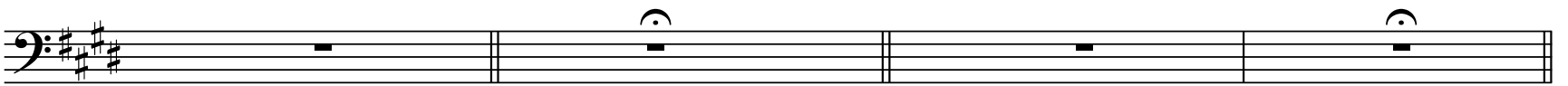

5 Cello

Horn

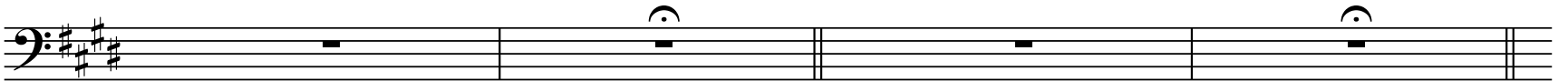

9 Tuba

Kontrabas *molto rit.*

Applause!

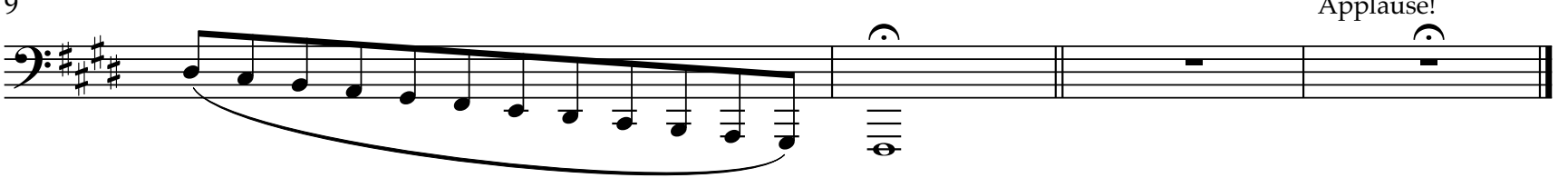

Tuba

# 44. Konkurrence om den kraftigste tone

- Verdens bedste instrument -

Clap and make appreciative outbursts towards the participants

**A** Trompet

Basun

Fagot

Storetromme

Clap!

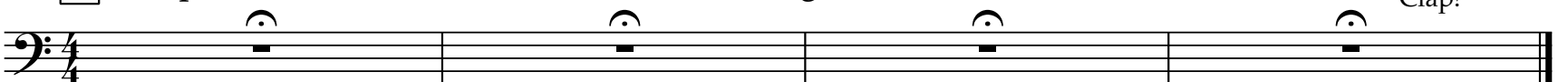

(Protect your ears)

(Laugh at the Bassoon)

Tuba

## 45. Konkurrence om den svageste tone

- Verdens bedste instrument -

Clap and make appreciative outbursts towards the participants

Klarinet

Bratsch

Percussion

Violiner

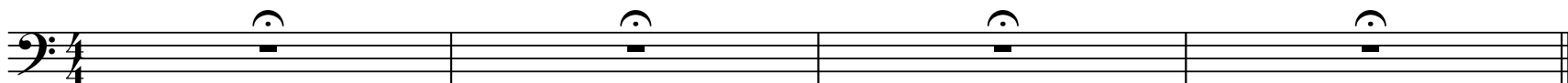

(Put your hand to your ear for listening)

("Boooh")

Tuba

## 46. Kraftigt Kaos

- Verdens bedste instrument -

♩=140

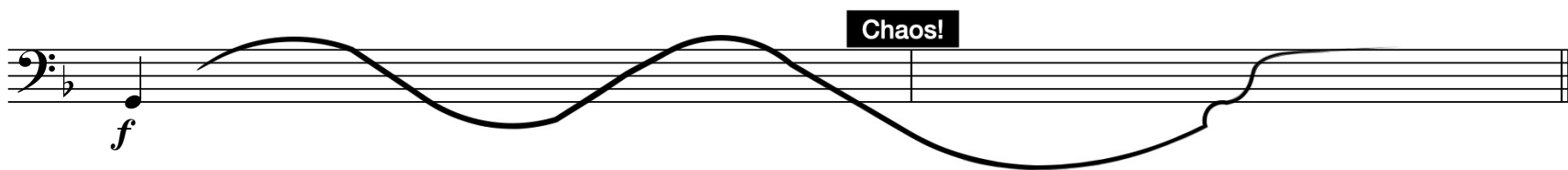

Tuba

## 47. Strygerne griner

- Verdens bedste instrument -

♩=150

Tuba

## 48. Strygerne og træblæserne griner igen

- Verdens bedste instrument -

♩=150

Tuba

## 49. Hele orkestret protesterer

- Verdens bedste instrument -

♩=150

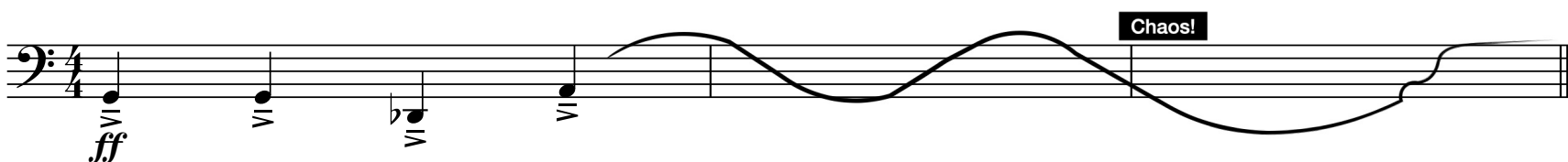

Tuba

## 50. Kaotisk indsats

- Verdens bedste instrument -

Out of time, no conductor, start individually, follow your own tempo

♩=150

Shake your heads

Tuba

## 51. Endnu mere kaotisk indsats

- Verdens bedste instrument -

More Chaotic

Slower, ♩=130

Shake your heads

Tuba

## 52. Endnu, endnu mere kaotisk indsats

- Verdens bedste instrument -

Even More Chaotic

Slower, ♩=100

Shake your heads

(Rise and look embarrassed, when the conductor returns to the podium)

Tuba

## 53. Flot akkord samtidig

- Verdens bedste instrument -

Tuba

# 54. Finale

- Verdens bedste instrument -

♩=132

4 4 **A**

*mp*

13

3

*mf*

18

**B**

3

23

3

*mp*

28

**C**

3

*mf*

33

**D**

3

39

3

45 **E**

3

50 **F**

3

57 G poco accel. . . .

7

68 H  $\text{♩} = 146$  I rit. . . .

8

86 J  $\text{♩} = 128$  3

*p* — *molto* — *f*

93

98 K 4 accel. . . .

*f*

106 L  $\text{♩} = 146$

*f* — *fp* — *f*

111

116

121 M 3

*f*

127

139 N

148

153 O

158

163

poco rit. . . . . A Tempo

168 P

173

178

poco rit. .

ALL RISE!